

S5/6 Prelim Timetable



January 2025

Week 1 - 13/01/2024 - 17/01/2024

Date	Day	Level	Subject	Start Time	End Time
13/01/2025	Mon	HIGH	Geography (76) Paper 1	09:10	10:15
13/01/2025	Mon	HIGH	Geography (76) Paper 2	10:50	11:40
13/01/2025	Mon	NAT5	Practical Woodworking (75)	11:00	12:00
13/01/2025	Mon	NAT5	Practical Electronics (75)	14:10	15:10
14/01/2025	Tue	ADVH	Chemistry (77)	09:00	12:00
14/01/2025	Tue	NAT5	English (75) Paper 1	09:00	09:45
14/01/2025	Tue	HIGH	English (76) Paper 1	09:00	10:30
14/01/2025	Tue	HIGH	English (76) Paper 2	11:00	12:30
14/01/2025	Tue	ADVH	English (77) Paper 1	09:00	10:30
14/01/2025	Tue	ADVH	English (77) Paper 2	11:00	12:30
15/01/2025	Wed	NAT5	Applications of Mathematics (75) Paper 1	09:10	10:00
15/01/2025	Wed	NAT5	Applications of Mathematics (75) Paper 2	10:50	12:30
15/01/2025	Wed	HIGH	Applications of Maths (76)	09:10	11:45
15/01/2025	Wed	ADVH	Mandarin (77) Traditional	09:10	10:40
15/01/2025	Wed	ADVH	Mandarin (77) Traditional (Listening)	11:10	12:55
15/01/2025	Wed	ADVH	Spanish (77)	09:10	10:40
15/01/2025	Wed	ADVH	Spanish (77) (Listening)	11:10	12:30
15/01/2025	Wed	NAT5	Computing Science (75)	13:30	15:00
15/01/2025	Wed	HIGH	Computing Science (76)	13:30	15:30
16/01/2025	Thu	NAT5	Mathematics (75) Paper 1	09:10	10:10
16/01/2025	Thu	NAT5	Mathematics (75) Paper 2	10:50	12:20
16/01/2025	Thu	HIGH	Mathematics (76) Paper 1	09:10	10:25
16/01/2025	Thu	HIGH	Mathematics (76) Paper 2	10:55	12:25
16/01/2025	Thu	ADVH	Mathematics (77) Paper 1	09:10	10:10
16/01/2025	Thu	ADVH	Mathematics (77) Paper 2	10:50	13:20
16/01/2025	Thu	HIGH	Music (76)	14:10	15:10
17/01/2025	Fri	NAT5	History	09:10	11:40
17/01/2025	Fri	HIGH	History (76) Paper 1	09:10	10:40
17/01/2025	Fri	HIGH	History (76) Paper 2	11:10	12:40

S5/6 Prelim Timetable



January 2025

Week 2 - 20/01/2024 - 24/01/2024

Date	Day	Level	Subject	Start Time	End Time
20/01/2025	Mon	HIGH	Chemistry (76) Paper 1	09:10	09:50
20/01/2025	Mon	HIGH	Chemistry (76) Paper 2	10:20	12:40
20/01/2025	Mon	Higher	Music Technology	14:10	15:10
21/01/2025	Tue	HIGH	Business Management (76)	09:10	11:55
21/01/2025	Tue	HIGH	Modern Studies (76) Paper 1	09:10	10:55
21/01/2025	Tue	HIGH	Modern Studies (76) Paper 2	11:25	12:40
21/01/2025	Tue	NAT5	Health & Food (75)	13:00	14:50
21/01/2025	Tue	HIGH	Health & Food Technology (76)	13:00	15:00
22/01/2025	Wed	HIGH	Physics (76) Paper 1	09:10	09:55
22/01/2025	Wed	HIGH	Physics (76) Paper 2	10:25	12:40
23/01/2025	Thu	HIGH	Biology (76) Paper 1	09:10	09:50
23/01/2025	Thu	HIGH	Biology (76) Paper 2	10:20	12:40
23/01/2025	Thu	ADVH	Biology (77)	09:10	12:10
23/01/2025	Thu	HIGH	Human Biology (76) Paper 1	09:10	09:50
23/01/2025	Thu	HIGH	Human Biology (76) Paper 2	10:20	12:40
23/01/2025	Thu	NAT5	Biology (75)	13:00	15:30
24/01/2025	Fri	HIGH	Design and Manufacture (76)	09:10	11:25
24/01/2025	Fri	HIGH	Spanish (76)	09:10	11:10
24/01/2025	Fri	HIGH	Spanish (76) (Listening)	11:40	12:10

Week 3 - 27/01/2024 - 31/01/2024

Date	Day	Level	Subject	Start Time	End Time
27/01/2025	Mon	HIGH	Physical Education (76)	09:10	11:40
27/01/2025	Mon	HIGH	Dance	10:30	12:30
27/01/2025	Mon	HIGH	Graphic Communication (76)	12:45	15:15
28/01/2025	Tue	HIGH	Drama (76)	09:10	11:40
28/01/2025	Tue	HIGH	French (76)	09:10	11:10
28/01/2025	Tue	HIGH	French (76) (Listening)	11:40	12:10
28/01/2025	Tue	HIGH	Psychology (76)	13:30	15:30
29/01/2025	Wed	HIGH	Religious, Moral and Philosophical Studies (76) Paper 1	09:10	11:25
29/01/2025	Wed	NAT5	Music (75)	10:55	11:40
29/01/2025	Wed	ADVH	Music (77)	14:00	15:15
30/01/2025	Thu	HIGH	Art & Design (76)	09:10	11:10
30/01/2025	Thu	ADVH	Physics (77)	09:10	12:10

S5/6 Prelim Timetable



January 2025

What to bring with you

- Black or blue pens (not gel pens because they smudge)
- Pencil cases should be clear, or use a clear sandwich bag
- A calculator only when the exam paper allows
- A clear water bottle
- A French, German, Mandarin or Spanish dictionary for these assessments

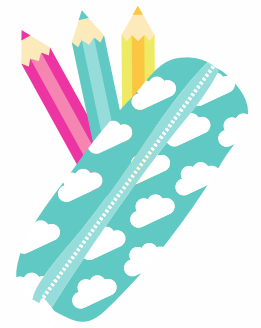

Important Information

Seating plans will be displayed in the street the day before your exam so you know where you are going.

If you need an early lunch for an exam, the kitchen will be open all day for cold food options.

Register at TSG before your exam and come to the hall 10 minutes before your paper is due to start.

If you have an additional assessment arrangement, please discuss your bespoke timetable with Miss Richardson.

What not to Bring

- Coats and jackets - put them in your locker
- A mobile phone
- A smart watch
- A calculator if it's not permitted for the exam paper
- Study materials or resources



Hints and tips

- If you forget anything you need to complete the exam or your pen runs out - ask the invigilator.
- Arrive at your exam location 10 minutes before it's due to start.
- If you're not sure where an exam room is, ask the office.
- Put your name, the subject and your class teacher at the top of every piece of paper.
- Take a little time at the start for planning and write clearly.
- You can ask the invigilator how long you have left.
- If you have an additional assessment arrangement like a laptop and you've not been given one, please let the invigilator know before your exam starts.