

S4 Prelim Timetable



November 2024- December 2024

Week 1 - 18/11/24 - 22/11/24					
<u>Date</u>	<u>Day</u>	<u>Level</u>	<u>Subject</u>	<u>Start Time</u>	<u>End Time</u>
18/11/2024	Monday	NAT5	Mathematics	09:10	9.55
18/11/2024	Monday	NAT5	Mathematics (paper 2)	10.30	11:35
18/11/2024	Monday	NAT5	Art & Design	13:50	15:10
19/11/2024	Tuesday	NAT5	Business Mgt	09:10	10:10
19/11/2024	Tuesday	NAT5	History	12:40	15:00
20/11/2024	Wednesday	NAT5	Design & Manufacture	09:10	10:55
20/11/2024	Wednesday	Higher	Music	09:10	10:10
20/11/2024	Wednesday	NAT5	English	14:05	15:05
21/11/2024	Thursday	NAT5	Physics	09:10	11:40
21/11/2024	Thursday	NAT5	Practical Cookery (Timeline)	13:15	15:00
22/11/2024	Friday	NAT5	Geography	09:00	10:50
22/11/2024	Friday	NAT5	Music	12:30	13:15

Important Information

Seating plans will be displayed in the street the day before your exam so you know where you are going.

If you need an early lunch for an exam, the kitchen will be open all day for cold food options.

Register at TSG before your exam and come to the hall 10 minutes before your paper is due to start.

If you have an assessment arrangement, please discuss your bespoke timetable with Miss Richardson.

S4 Prelim Timetable



November 2024- December 2024

Week 2 - 25/11/24 - 29/11/24					
<u>Date</u>	<u>Day</u>	<u>Level</u>	<u>Subject</u>	<u>Start Time</u>	<u>End Time</u>
25/11/2024	Monday	NAT5	Biology	09:10	11:40
25/11/2024	Monday	NAT5	Computing Science	13:40	15:10
26/11/2024	Tuesday	NAT5	Spanish	09:10	10:40
26/11/2024	Tuesday	NAT5	Spanish (Listening)	11:00	11:30
26/11/2024	Tuesday	NAT5	RMPS	14:05	15:35
27/11/2024	Wednesday	NAT5	Chemistry	09:10	11:40
27/11/2024	Wednesday	NAT5	Graphic Communication	13:00	15:00
28/11/2024	Thursday	NAT5	Applications of Mathematics (paper 1)	09:10	9.55
28/11/2024	Thursday	NAT5	Applications of Mathematics (paper 2)	10.30	11:30
29/11/2024	Friday	NAT5	French	09:10	10:40
29/11/2024	Friday	NAT5	French (Listening)	11:00	11:30
29/11/2024	Friday	NAT5	Music Technology	09:10	10:10

What to bring with you

- Black or blue pens (not gel pens because they smudge)
- Pencil cases should be clear, or use a clear sandwich bag
- A calculator only when the exam paper allows
- A clear water bottle
- A French, German, Mandarin or Spanish dictionary for these assessments

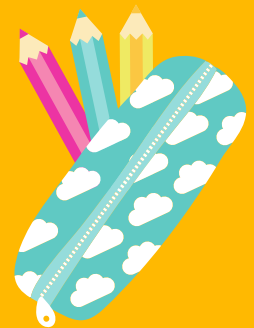

What not to bring

- Coats and jackets - put them in your locker
- A mobile phone
- A smart watch
- A calculator if it's not permitted for the exam paper
- Study materials or resources



S4 Prelim Timetable



November 2024- December 2024

Week 3 - 02/12/23

<u>Date</u>	<u>Day</u>	<u>Level</u>	<u>Subject</u>	<u>Start Time</u>	<u>End Time</u>
02/12/2024	Monday	NAT5	Mandarin (Simplified)	09:10	11:50
02/12/2024	Monday	NAT5	Mandarin (Simplified) (Listening)	12:40	13:10
02/12/2024	Monday	NAT5	Modern Studies	09:10	11:30
02/12/2024	Monday	NAT5	Drama	13:40	15:10

02/12/24 - 06/12/24 Practical Prelims inc PE, Lab science etc Dates to be confirmed by teacher.

Jan/Feb 2025

<u>Date</u>	<u>Day</u>	<u>Level</u>	<u>Subject</u>	<u>Start Time</u>	<u>End Time</u>
30/01/2025	Thursday	NAT5	Practical Cookery	13:30	14:30
04/02/2025	Tuesday	NAT5	English (paper 2)	11:30	13:00

Hints and tips

If you forget anything that you need to complete the exam or your pen runs out - ask the invigilator.

Arrive at your exam location 10 minutes before it's due to start.

If you're not sure where an exam room is, ask the office.

Put your name, the subject and your class teacher at the top of every piece of paper.

Take a little time at the start for planning and write clearly.

You can ask the invigilator how long you have left.

If you have an additional assessment arrangement like a laptop and you've not been given one, please let the invigilator know before your exam starts.